



An Introduction to: Environmental Enrichment for Animals

Next

1822

Act to Prevent
the Cruel and
Improper
Treatment of
Cattle

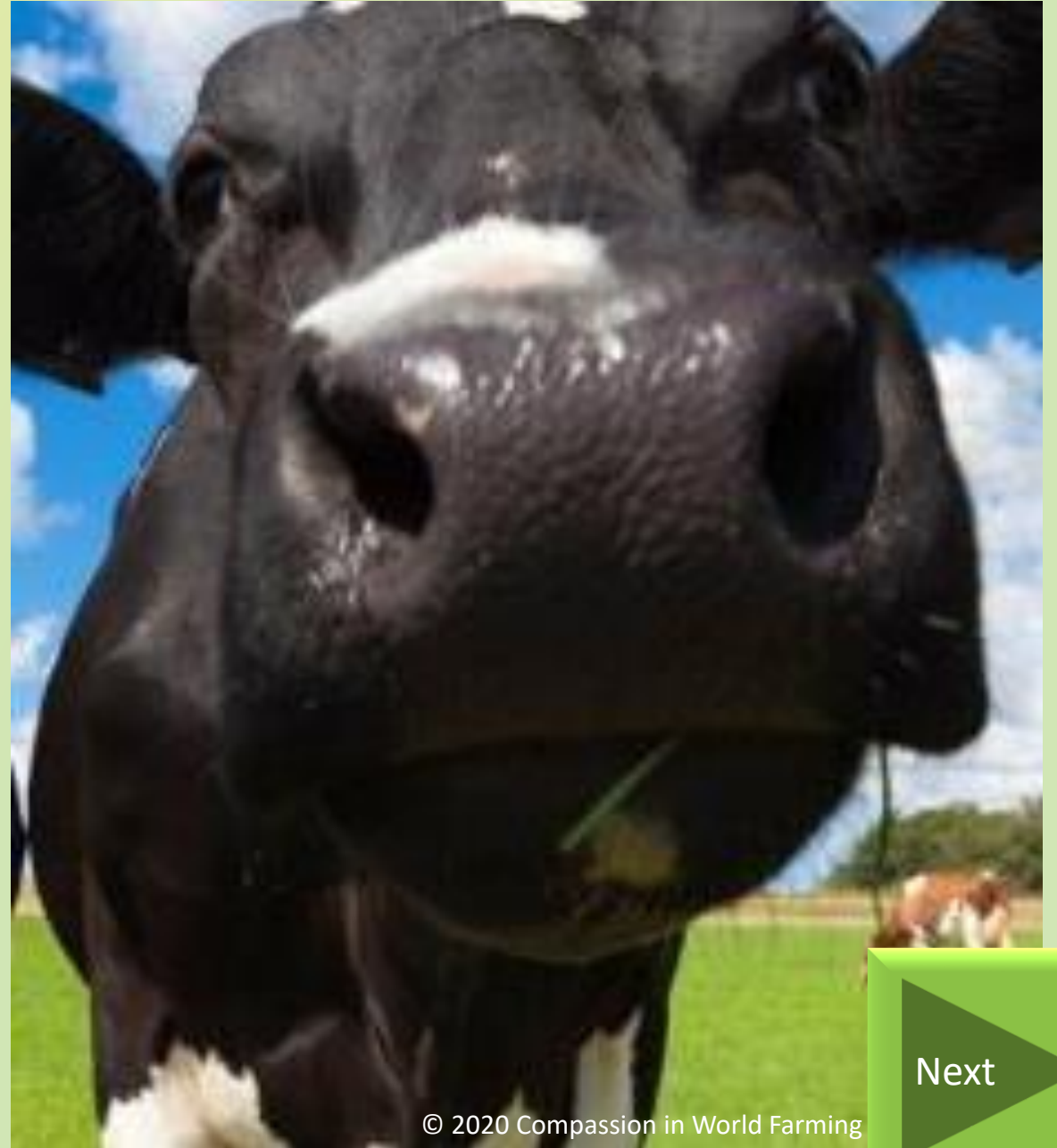

© 2020 Compassion in World Farming

Next

Animals
(Scientific
Procedures) Act
1986

Docking and
Nicking of
Horses Act 1949

Protection
against Cruel
Tethering Act
1988

Protection of
Animals
(Anaesthetics)
Act 1964

Abandonment of
Animals Act 1960

1822

Pet Animals Act
1951

Act to Prevent the Cruel and Improper Treatment of Cattle

Protection of
Animals 1911

Animals (Cruel
Poisons) Act
1962

Animal Health
Act 1981

Cockfighting Act
1952

Next

Animal Welfare Act 2006



Next

Animal Welfare Act 2006

For the purposes of this Act, an animal's needs shall be taken to include —



(a) need for a suitable environment



(b) need for a suitable diet



(c) need to be able to exhibit normal behaviour patterns



(d) need to be housed with, or apart from, other animals



(e) need to be protected from pain, suffering, injury and disease

Next

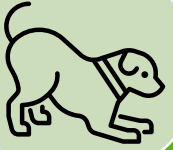

Need to be able to exhibit normal behaviour patterns

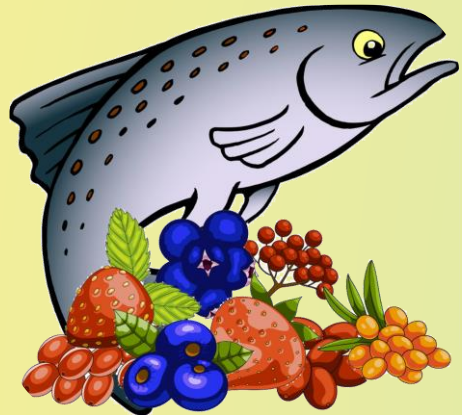

Next

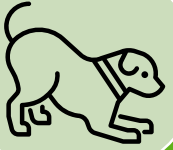

Need to be able to exhibit normal behaviour patterns



Boredom



Stress



Stereotypical
behaviour

Next

Stereotypical behaviour



Pacing

Head weaving

Banging head

Over-grooming

Rocking

What can we do?

Next

What can we do?



Environmental
enrichment



Next

Food



Next



Sensory



Next



Social



Next

Physical

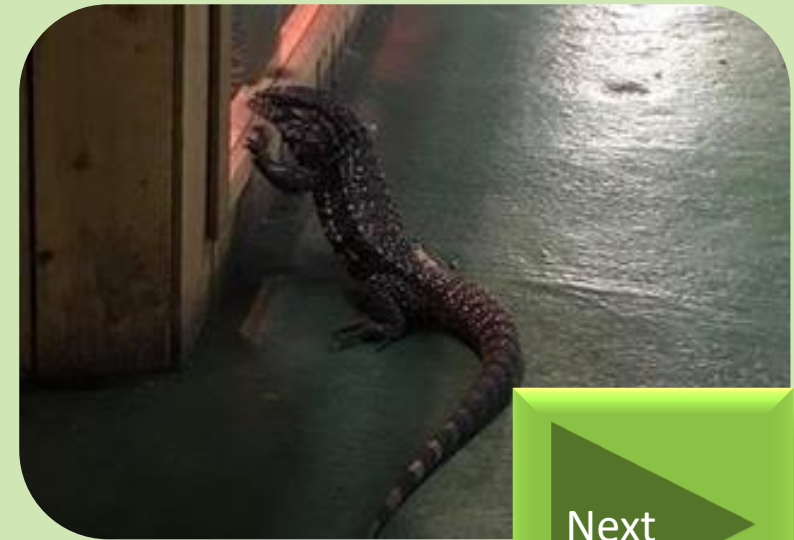

Next

Change is a
good thing...



Next

What's happening here?

Is it:

Food

Cognitive

Social

Sensory

or

Physical?



Next

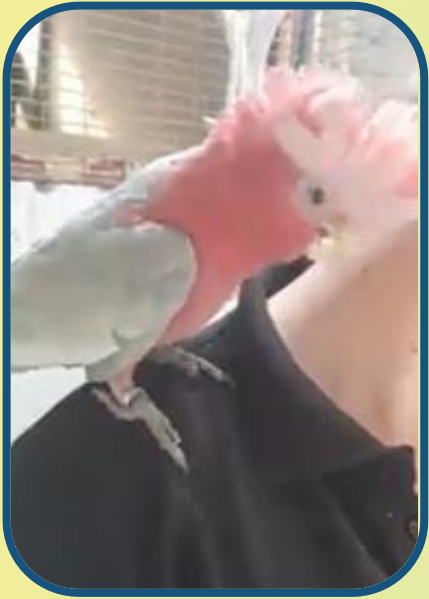
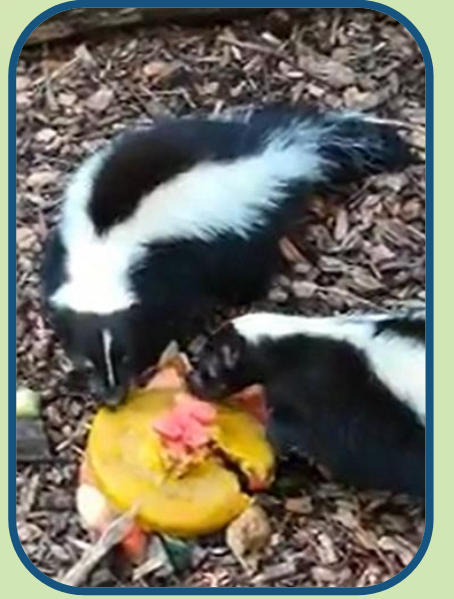

See you soon!